Kosztolányi Dezső

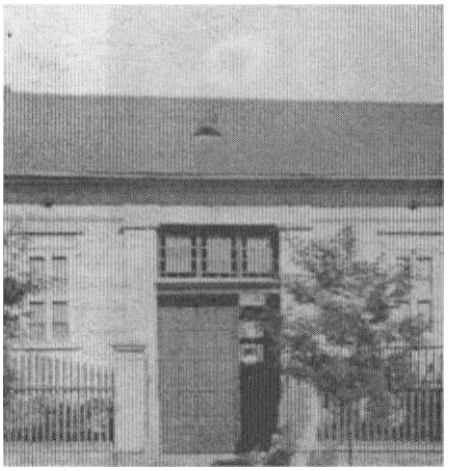

Kosztolányi Dezső szülőháza Szabadkán

Csáth Géza

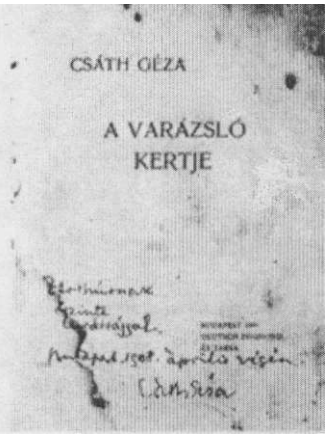

A varázsló kertje - Munk Artúrnak dedikálva

Milkó Izidor
(Aczél Henrik festménye)

Papp Dániel

Dettre János

Gozsdu Elek

Szenteleky Kornél

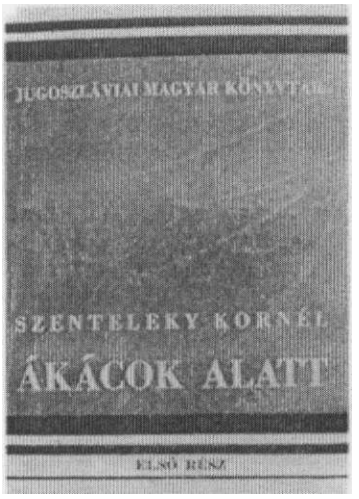

Csuka Zoltán

Farkas Geiza

Börcsök Erzsébet

Szirmai Károly

Munk Artúr

Debreczeni József

Lévay Endre, a Híd első felelős szerkesztője és kiadója (Hangya András szénrajza)

Csépe Imre

Thurzó Lajos

Laták István

Majtényi Mihály

Gál László

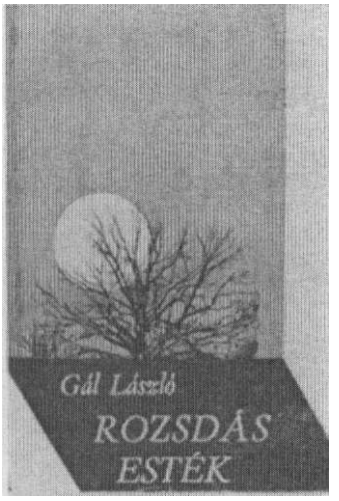

Gál László Németh P. Istvánnal,
Szirmai Károllyal és Herceg Jánossal

Sinkó Ervin

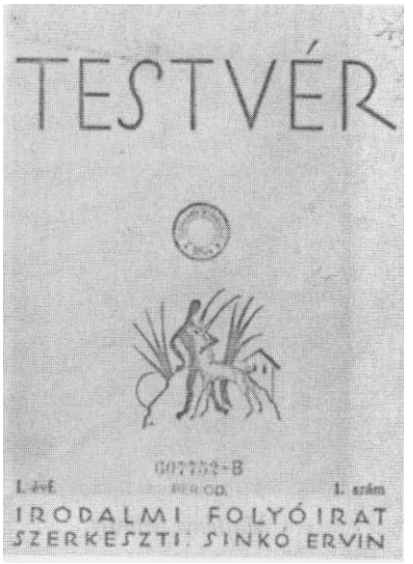

Miroslav Krleža, Sinkó Ervin és Steinitz Tibor
a Forum Könyvkiadóban 1963-ban

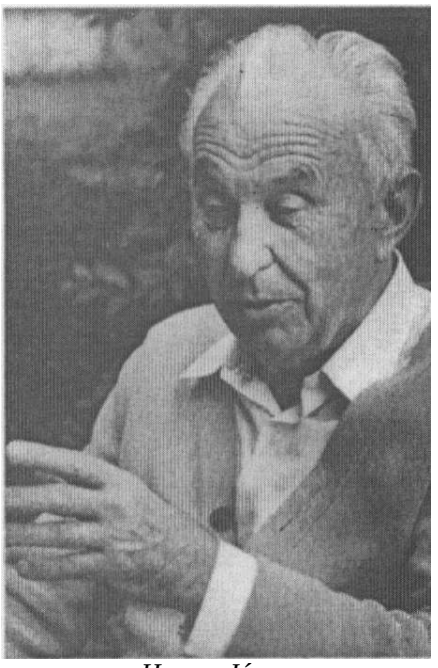

Herceg János

B. Szabó György

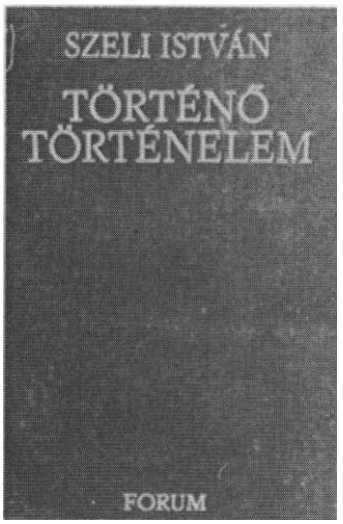

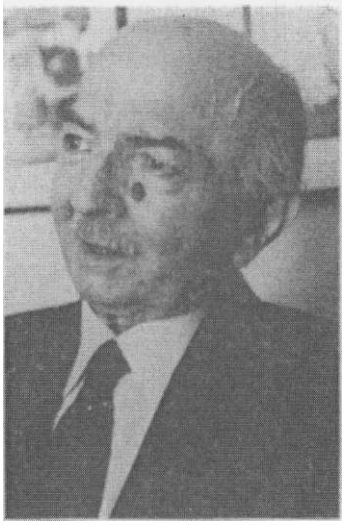

Szeli István

Penavin Olga

Fehér Ferenc

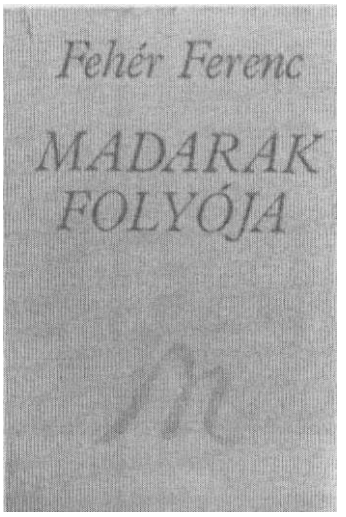

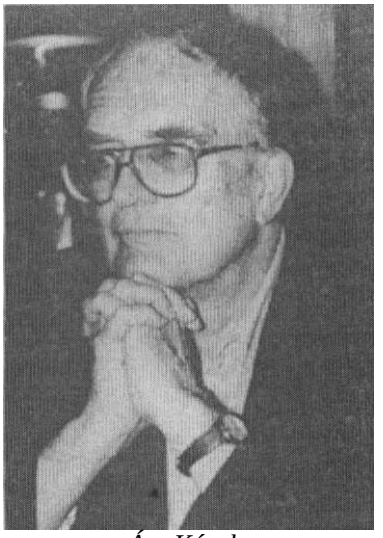

Ács Károly

Dér Zoltán

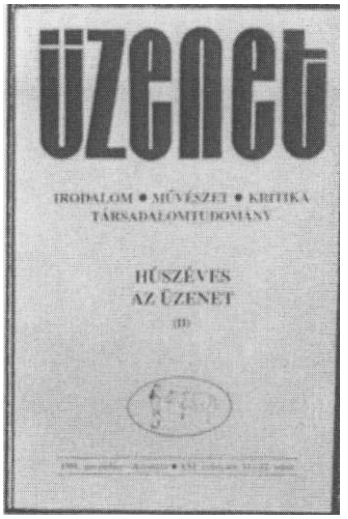

Bogdánfi Sándor

Petkovics Kálmán

Urbán János

Sáfrány Imre

Tóth Ferenc

Koncz István

Juhász Erzsébet

Major Nándor

Kalapis Zoltán

Borbély János

Varga Zoltán

Pap József

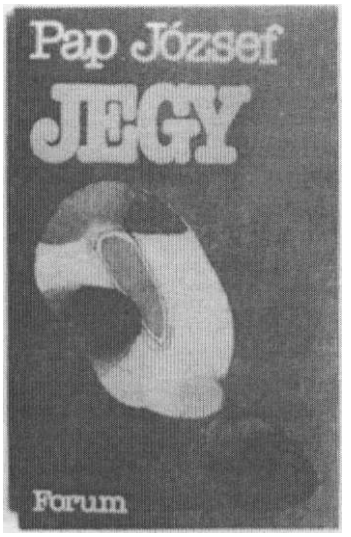

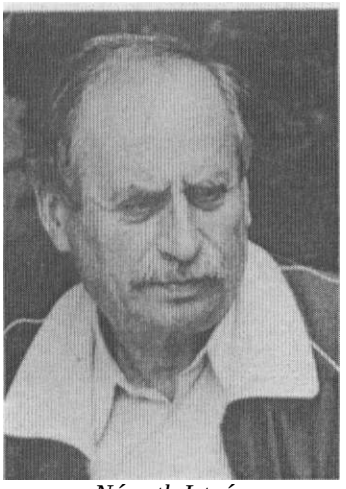

Németh István

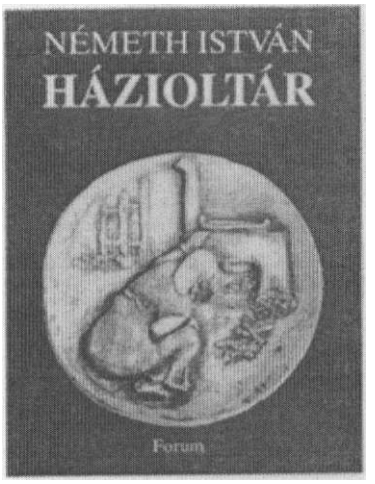

Deák Ferenc

Burány Nándor

Gulyás József

Vajda Gábor

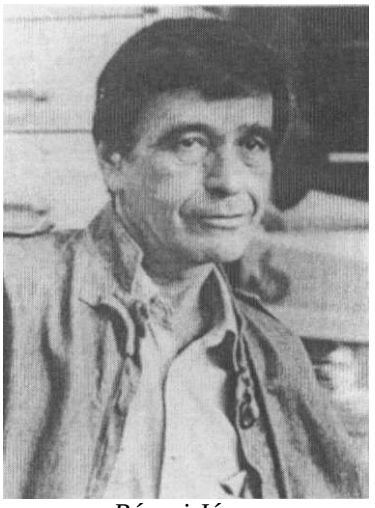
Bányai János

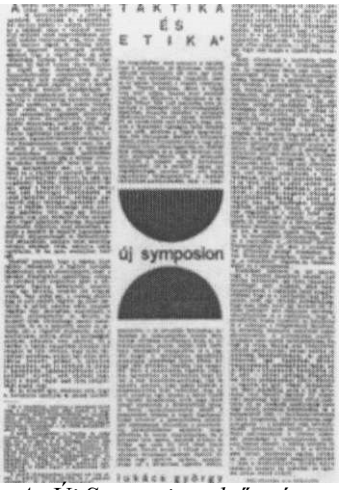

Az Új Symposion első száma

Várady Tibor

Bosnyák István

Gion Nándor

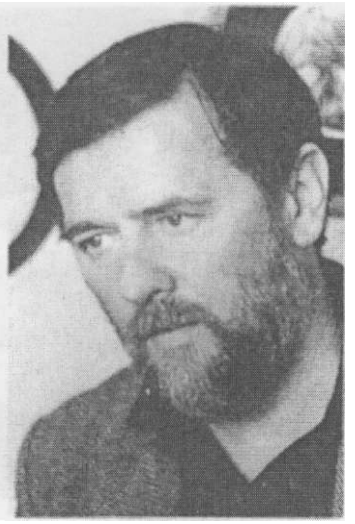

Tolnai Ottó

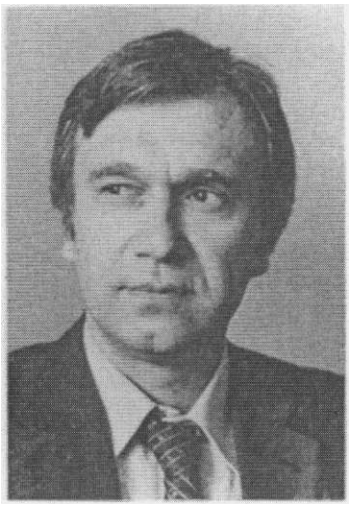

Fehér Kálmán

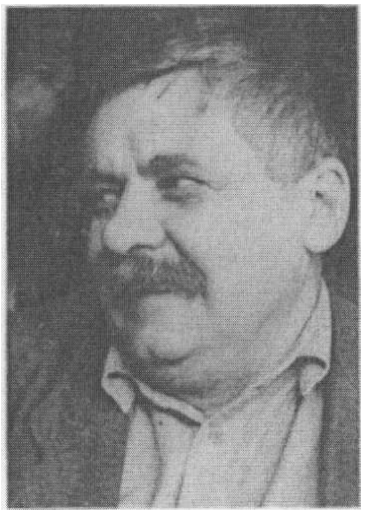

Végel László

Domonkos István

Brasnyó István

Gerold László

Utasi Csaba

Podolszki József

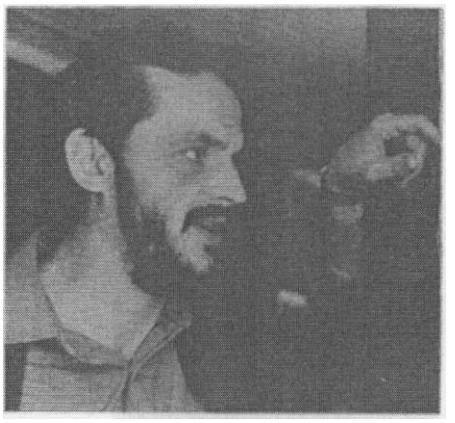
Hornyik Miklós

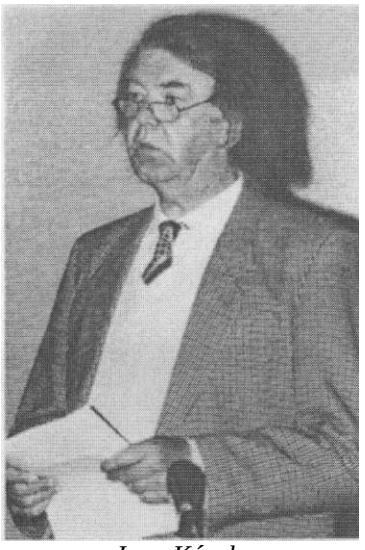
Jung Károly

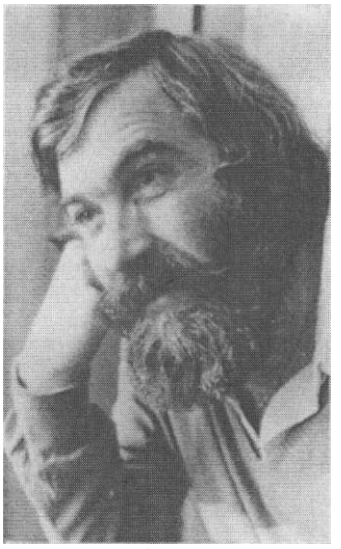
Maurits Ferenc

Ladik Katalin

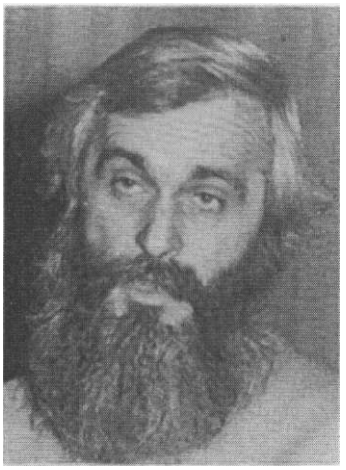

Böndör Pál

Bordás Győző

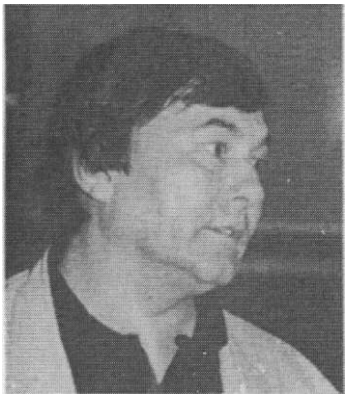

Dudás Károly

Gobby Fehér Gyula

Németh Ferenc

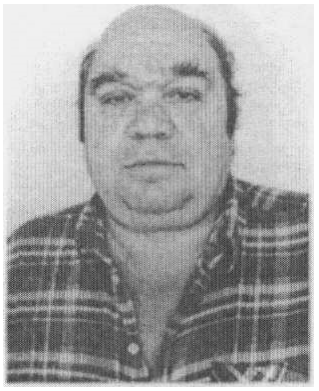

Cs. Simon István

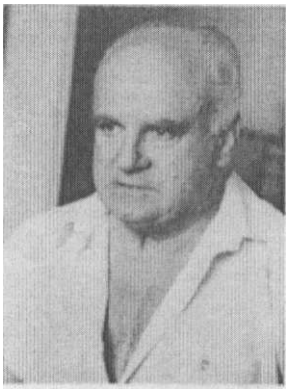

Burány Béla

Papp György

Juhász Géza

Mirnics Zsuzsa

Thomka Beáta

Sziveri János

Losoncz Alpár

Csorba Béla

A Kazár szótár magyar fordításának megjelenésekor a Forum Könyvkiadóban (Bordás Győző, Milorad Pavić, Bognár Antal, Maurits Ferenc és Tomán László)

A Híd ötvenedik évfordulójára rendezett kiállításon Újvidéken (Bányai János, Ács Károly, Aleksandar Tišma és Hódi Sándor)

Danyi Magdolna

Harkai Vass Éva

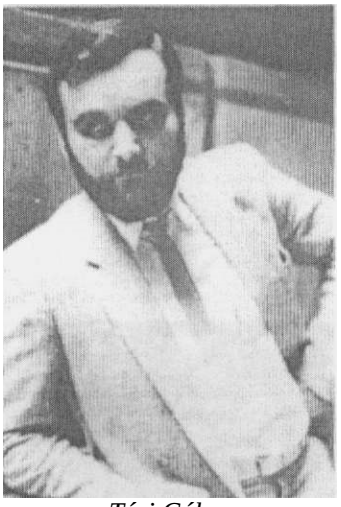

Túri Gábor

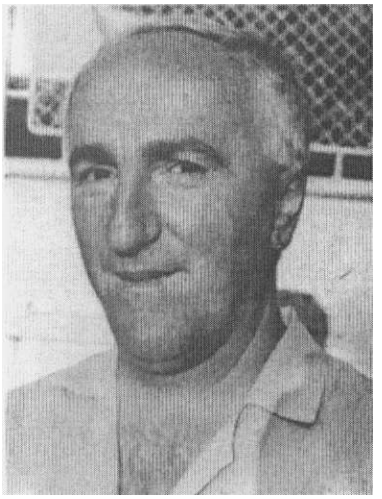

Silling István

Szűgyi Zoltán

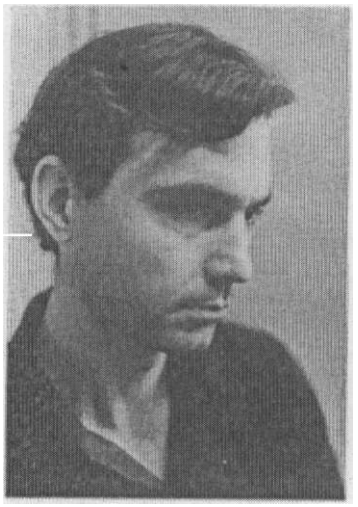

Szombathy Bálint

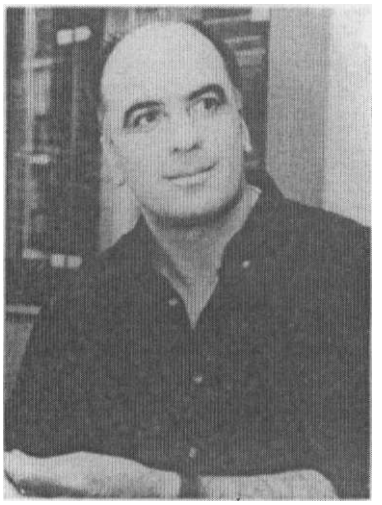

Kontra Ferenc

Tari István

Fenyvesi Ottó

Toldi Éva

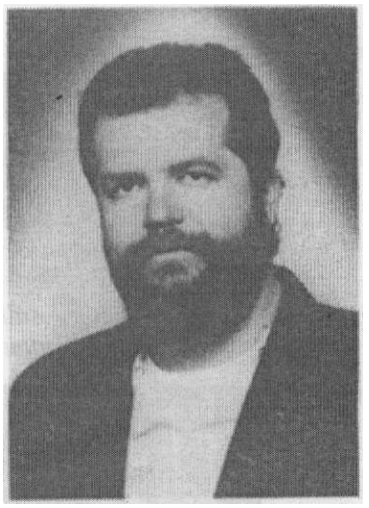

Fekete J. József

Bogdán József

Szathmári István

Bordás Győző, Balázs Attila, Sebők Zoltán és P. Nagy István a Forum Könyvkiadóban

Az 1989. évi Sinkó-díjasok (Bozsik Péter és Beszédes István)

A Sinkó-díj átvételén 1990-ben (P. Nagy István, Varga Szilveszter, Györe Géza, Csányi Erzsébet és Majoros Sándor, a díjazott)

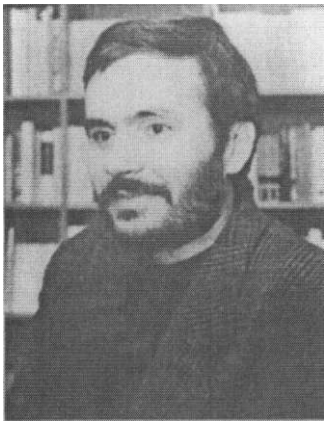

Géber László

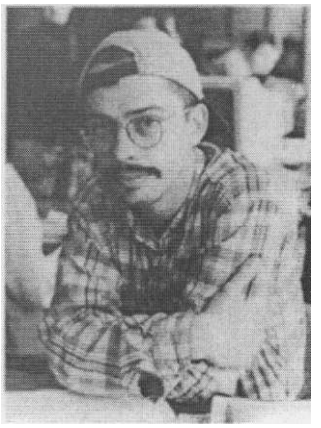

Szabó Palócz Attila

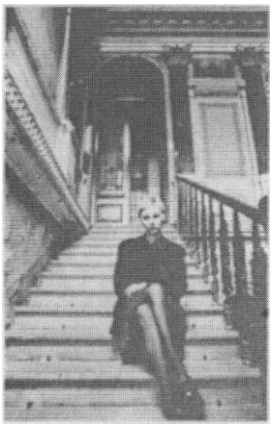

Lovas Ildikó A másik történet
című kötetének fedőlapja

Bori Imre

a jugoszláviai
magyar irodalom
története

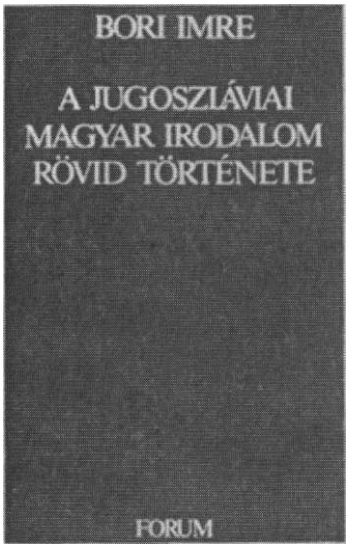
BORI IMRE
A JUGOSZLÁVIAI
MAGYAR IRODALOM
RÖVID TÖRTÉNETE
FORUM

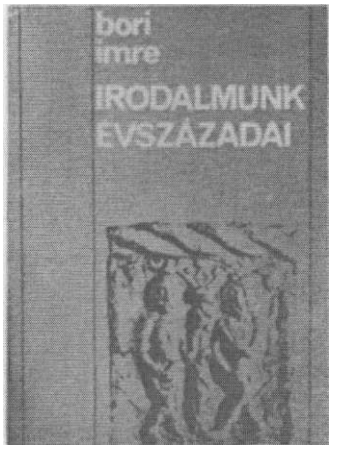
bori
imre
IRODALMUNK
ÉVSZÁZADAI

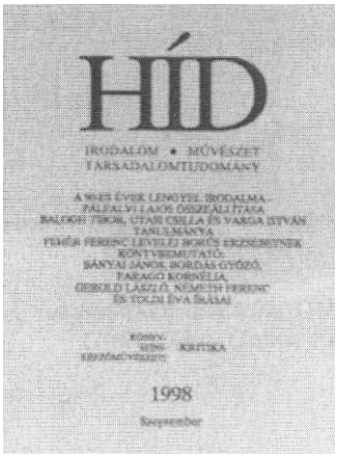
HÍD
IRODALOM • MŰVÉSZET
TÁRSADALOMTUDOMÁNY
KRITIKA
1998

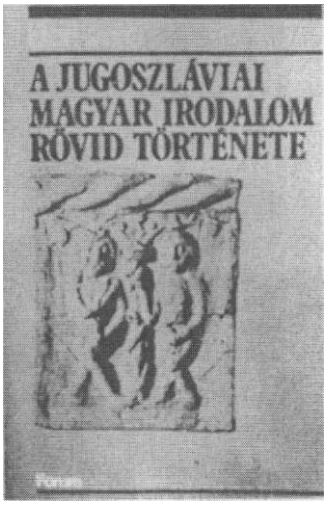
A JUGOSZLÁVIAI
MAGYAR IRODALOM
RÖVID TÖRTÉNETE
Forum